



ORIENTATION MEETING **ON PAPUA** FIELD OFFICE

28 September 2022

7 CUSTOMARY TERRITORY OF PAPUA

- I MAMTA/TABI : 87 ethnic groups
- II SAIRERI : 37 ethnic groups
- III BOMBERAI : 19 ethnic groups
- IV DOMBERAI : 52 ethnic groups
- V MEEPAGO : 11 ethnic groups
- VI HA-ANIM : 29 ethnic groups
- VII LAPAGO : 19 ethnic groups

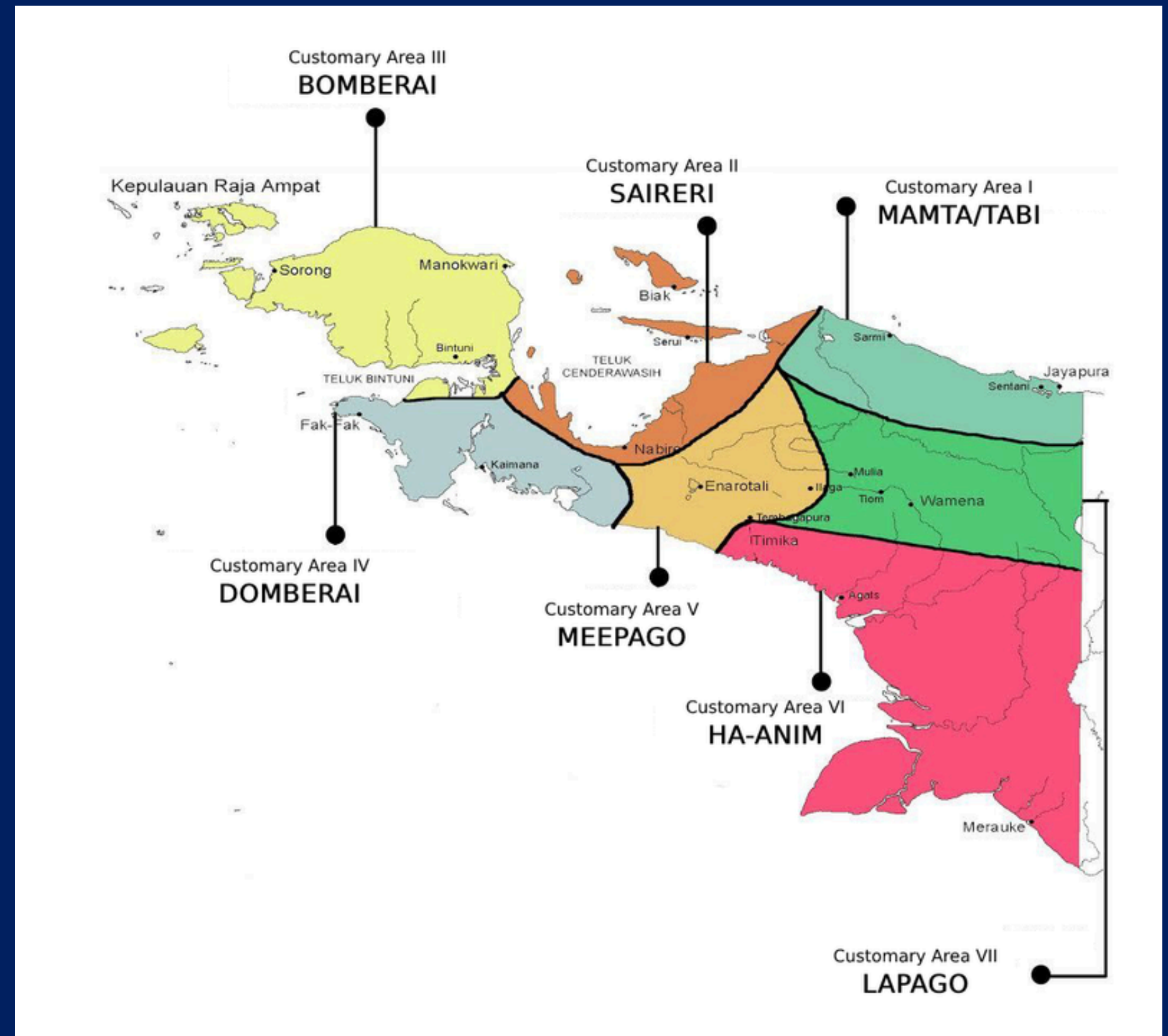

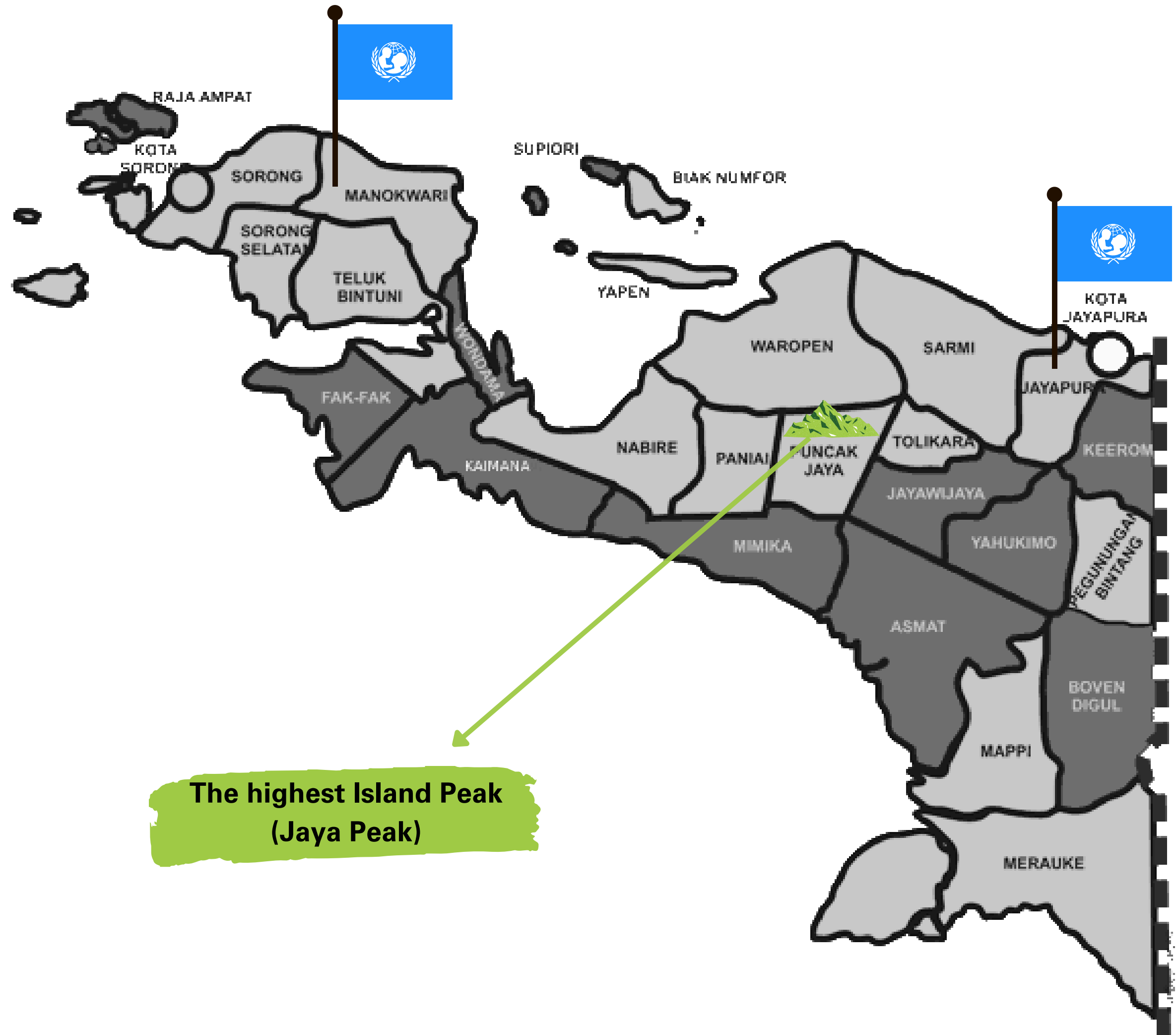

**The highest Island Peak
(Jaya Peak)**

PAPUA



Poverty Rate **35.4%**
Higher than national which only 13.3%



Prevalence of stunting from 2018-2021
33.1% → 29.5%

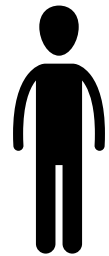

Prevalence of wasting from 2018-2021
10,3% → 8,8%



35.4% of 127 infant deaths
caused by low birth weight and diarrhea



53% Full immunization coverage
60.4% of infants vaccinated against measles
60% received three doses of DTP vaccine

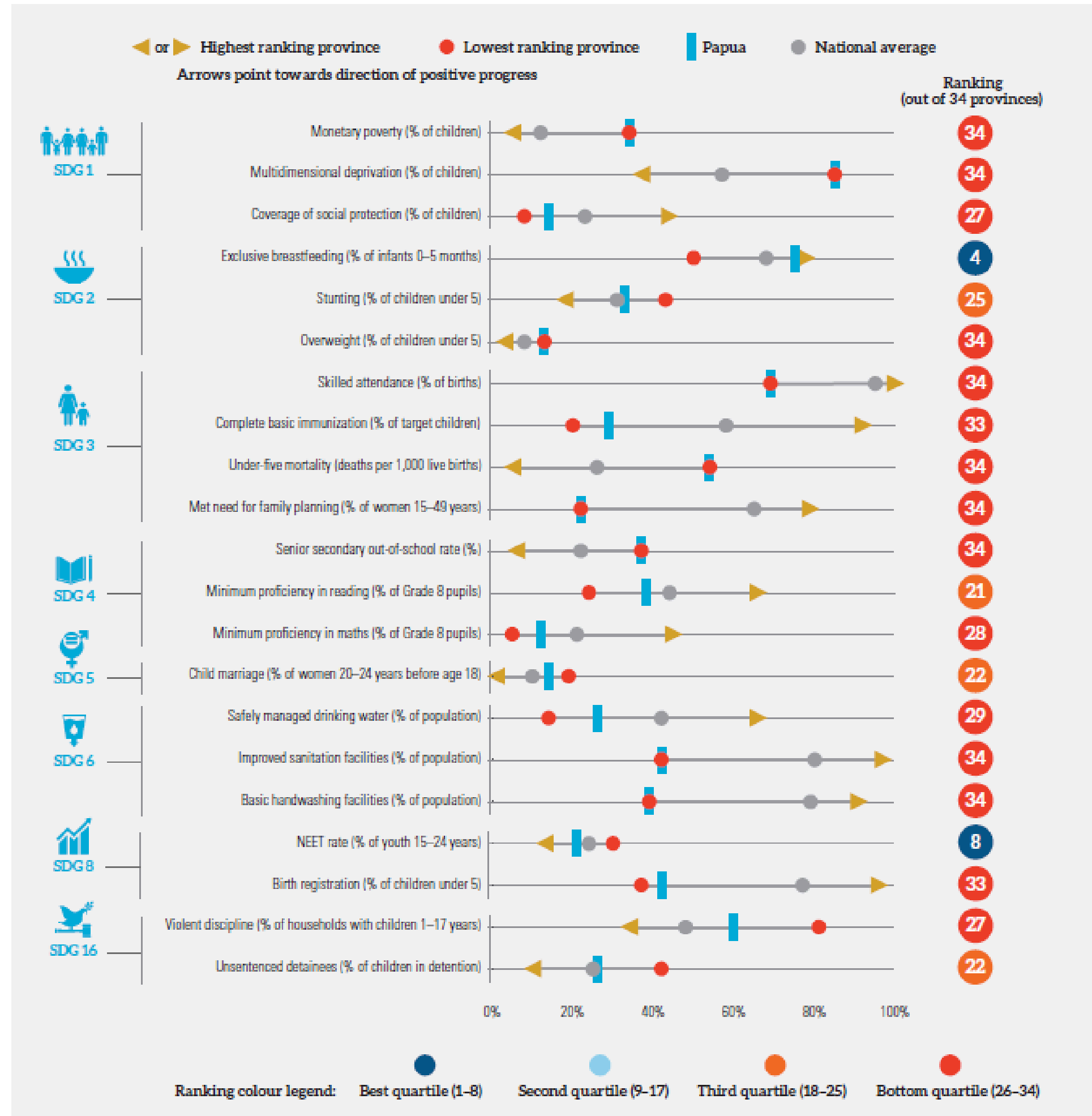

PAPUA

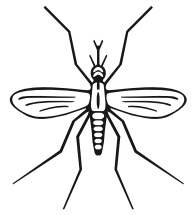

Cases increased to 47.9% in under five children.
52% in children from 5-14 years old.
Pregnant mothers significant increase to 71%.

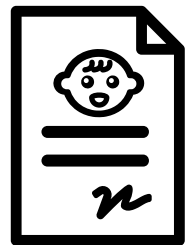

Birth Certificate U18 **53,90%**

National percentage is 91,83%

178 Child Violence Cases (2018-2020)

86 Child Violence Cases (2022)



Primary school achieved the minimum
40% National Benchmark in Reading

60% children among 6yo participate
in organized learning

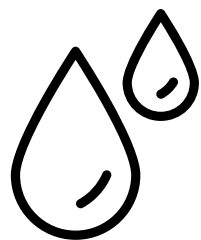

51,6% Access to Basic Water

40.81% Access to Proper Sanitation

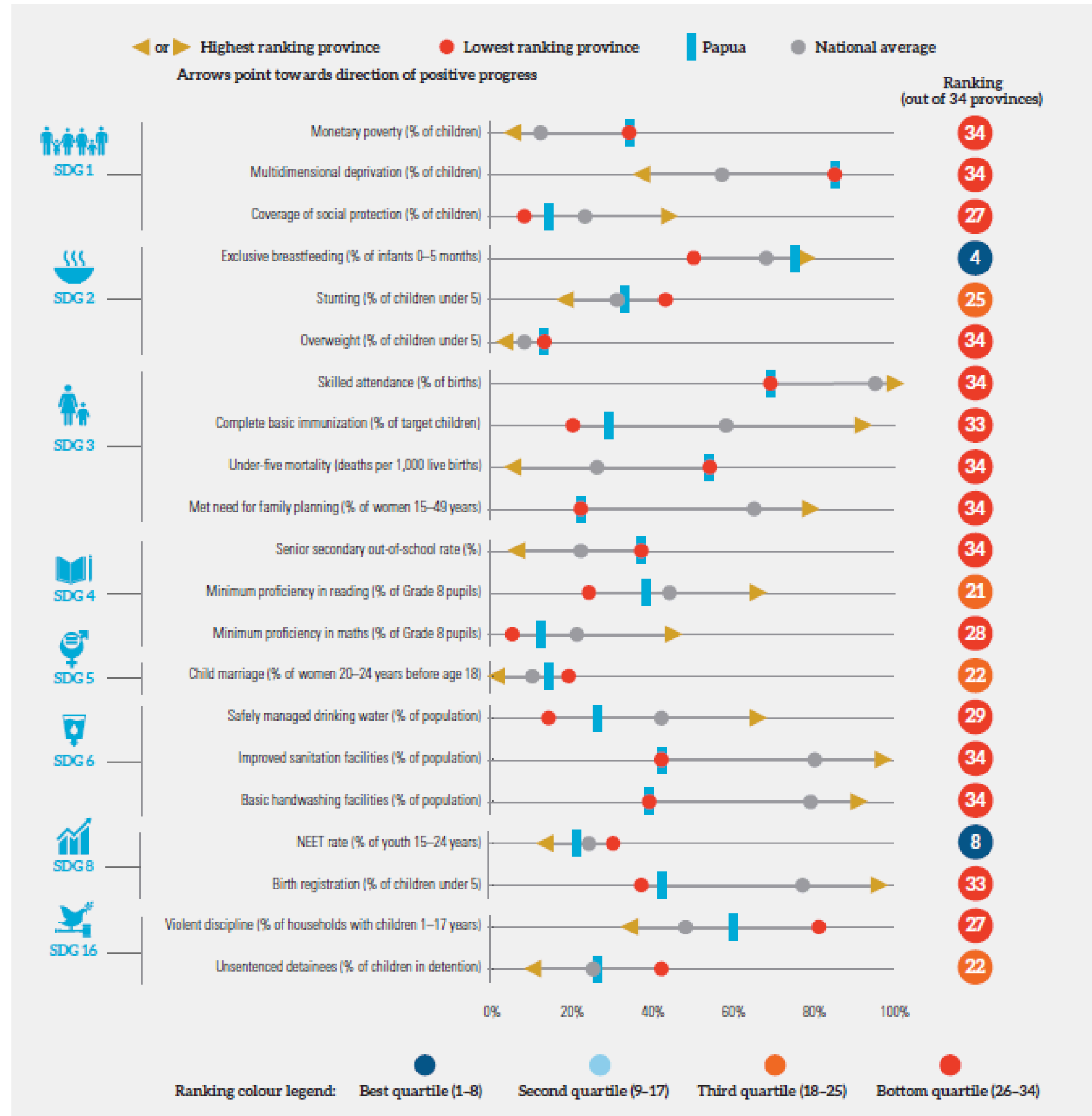

PAPUA BARAT



Second Highest Poverty Rate **35.4%**
Higher than national which only 13.3%

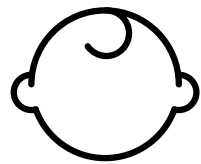

Infant and under five deaths in 2022 show reduction, from 46% to 17% and 34% to 12% compared to 2020. Maternal mortality increase from 44 to 61%



55.2% Full immunization coverage
64.3% of infants vaccinated against measles
56.3% received three doses of DTP vaccine



Primary school achieved the minimum National Benchmark in Reading **50%**
24% children among 6yo participate in organized learning

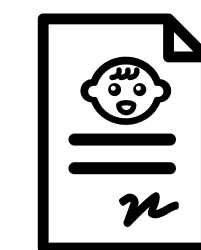

Birth Certificate U18 **77%**
National percentage is 91,83%
161 Child Violence Cases (2018-2022)

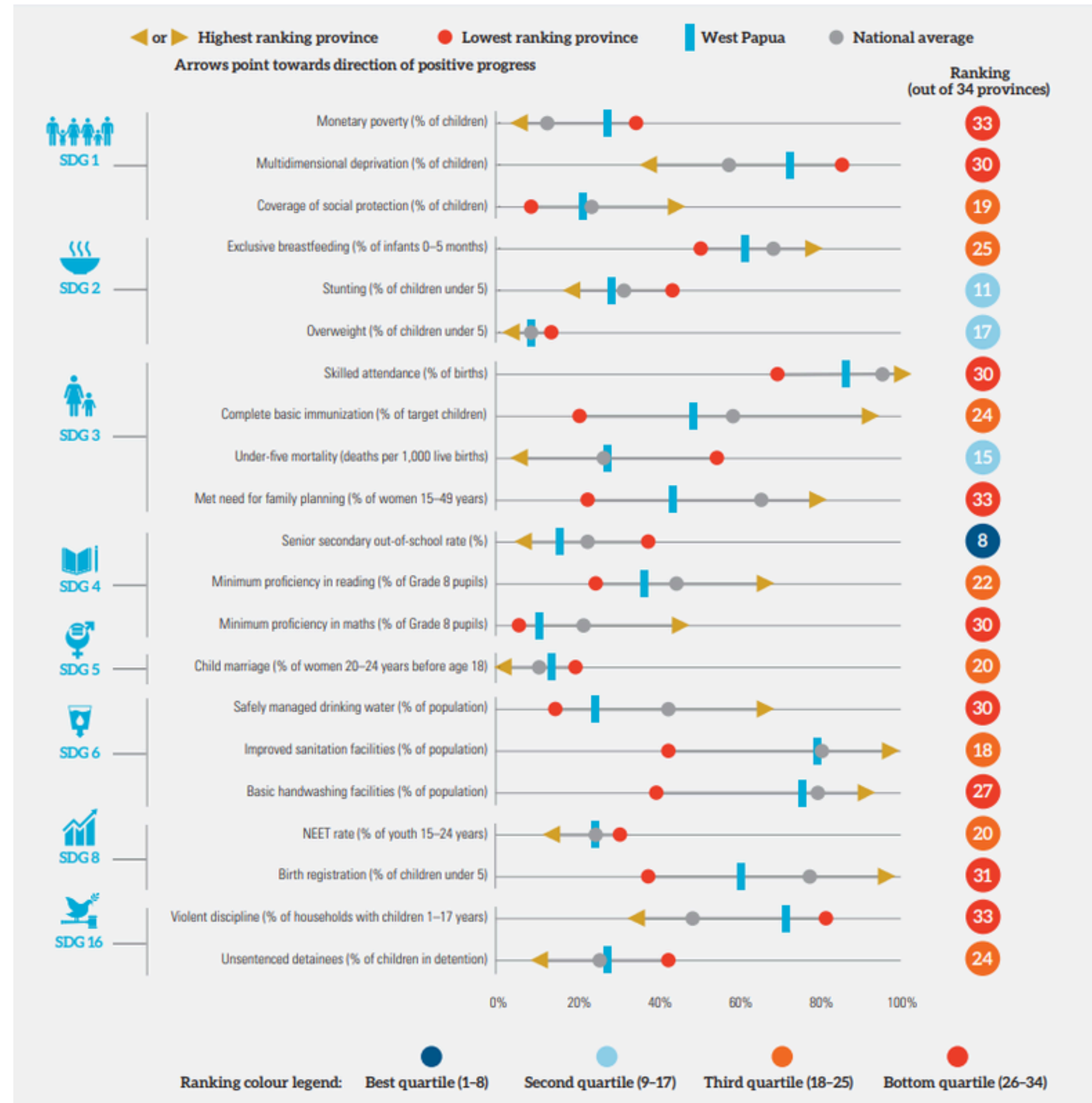

PROGRAMME FOCUS OF UNICEF PAPUA



NUTRITION

Acceleration of the national stunting reduction movement to address malnutrition through lifecycle. By adopting a lifecycle approach, it integrates various sectors and strategies to tackle the underlying causes of malnutrition.



WASH

Improving access to water and safely managed sanitation through high-level advocacy and partnership with strategic institutions to eliminate open defecation at the community level.



HEALTH

Continue to provide support for overall health system strengthening especially on key areas of malaria elimination, Covid-19 vaccination & basic immunization coverage, quality newborn care, and prevention of childhood illnesses.



EDUCATION

Continue providing support to education institutions to 'build back better' after the pandemic through Foundational Skill Learning programme; strengthening and replicating HI-ECD; sustaining the Life Schools Education (LSE) implementation through finalization of the Life Skill Education roadmap.



CHILD PROTECTION

Continue to support the establishment and strengthening of the child protection/ social welfare system through the establishment/adoption of relevant policies & initiatives from the national level to province and district levels.

PROGRAMME LOCATION AND SUPPORT DISTRICT - PAPUA

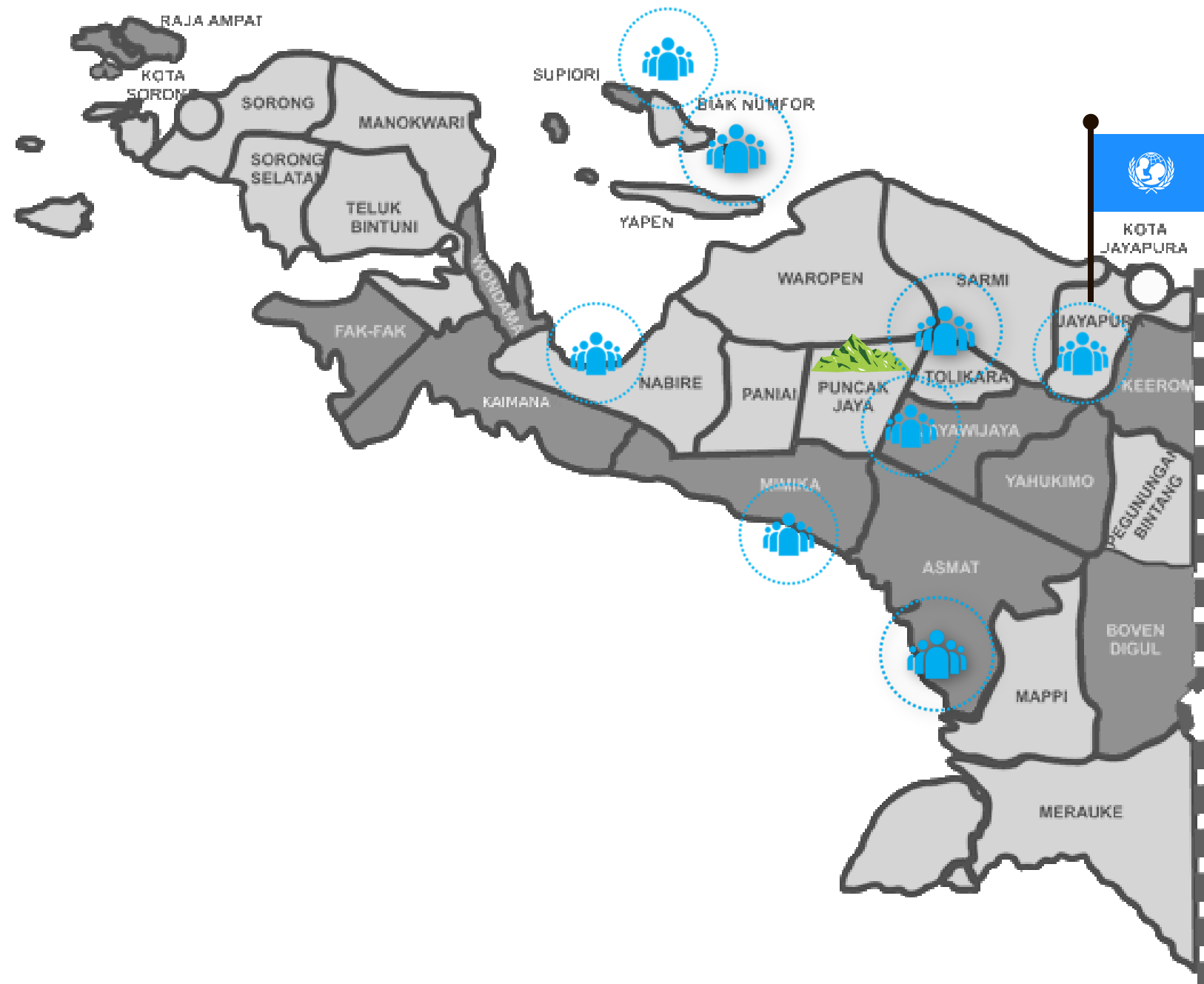

KABUPATEN	NUT	WASH	HEALTH	EDU	CP	SBC	SP
Asmat	X	X	X	X	X		PROVINCIAL LEVEL SUPPORT
Biak Numfor	X	X	X	X			
Boven Digoel			X				
Deiyai							
Dogiyai							
Intan Jaya							
Jayapura District	X	X	X	X	X		
Jayawijaya			X	X	X	X	
Keerom	X	X	X	X			
Kepulauan Yapen	X		X				
Lanny Jaya			X				
Mamberamo Raya			X	X			
Mamberamo Tengah	X	X	X	X			
Mappi			X				
Merauke			X	X	X		
Mimika	X		X	X	X		
Nabire	X	X	X	X	X	X	
Nduga							
Paniai			X	X			
Pegunungan Bintang			x				
Puncak							
Puncak Jaya							
Sarmi			X	X			
Supiori	X		X	X	X	X	
Tolikara							
Waropen			X				
Yahukimo			X	X			
Yalimo			X				
Jayapura City	X	X	X	X	X		

PROGRAMME LOCATION AND SUPPORT DISTRICT WEST PAPUA

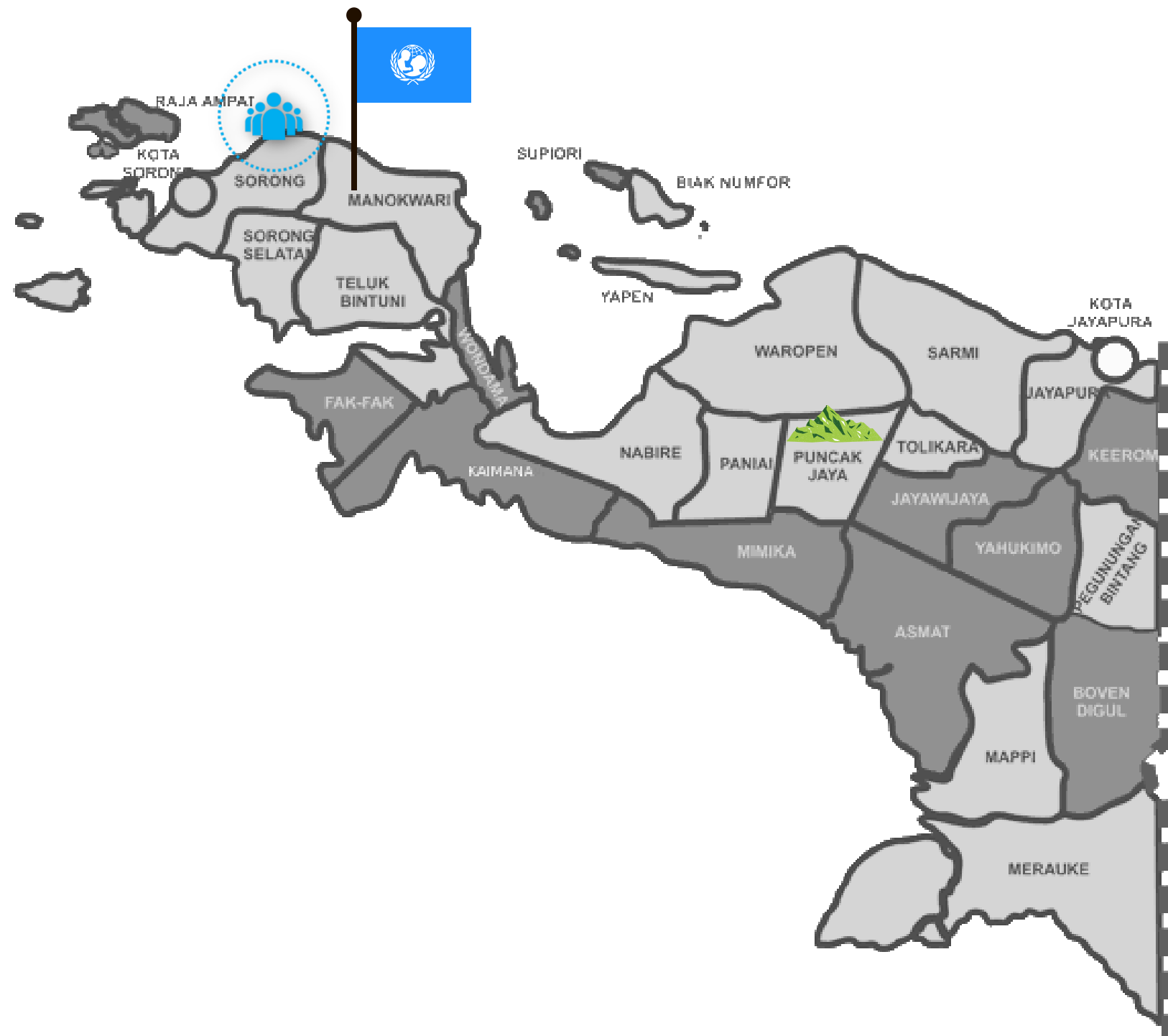

KABUPATEN	HEALTH	EDUCATION	CHILD PROTECTI ON
Fakfak	X	X	
Kaimana	X	X	
Manokwari	X		
Manokwari Selatan	X		
Maybrat	X		
Pegunungan Arfak	X		
Raja Ampat	X		X
Sorong	X	X	X
Selatan	X		
Tambrau	X		
Teluk Bintuni	X		
Teluk Wondama	X		
Kota Sorong	X	X	X